

# MONTHLY MEMBERSHIP PROGRESS REPORT

District 1 H

Results as of: 6/30/2024

GMT:

LOCATION ILLINOIS

GMT CA

| Clubs                 |               |           |               |
|-----------------------|---------------|-----------|---------------|
| RESULTS FOR 2023-2024 |               |           |               |
| QUARTER               | NEW CLUB GOAL | NEW CLUBS | DROPPED CLUBS |
| JULY/AUG/SEPT         | 1             | 0         | 0             |
| OCT/NOV/DEC           | 0             | 0         | 0             |
| JAN/FEB/MAR           | 1             | 0         | 0             |
| APR/MAY/JUNE          | 0             | 0         | 0             |

| Members               |                        |                      |  |
|-----------------------|------------------------|----------------------|--|
| RESULTS FOR 2023-2024 |                        |                      |  |
| QUARTER               | MEMBER GROWTH NET GOAL | MEMBER GROWTH ACTUAL | DROPPED MEMBERS ACTUAL (including transfers) |
| JULY/AUG/SEPT         | 5                      | 13                   | 24   |
| OCT/NOV/DEC           | 5                      | 18                   | 21   |
| JAN/FEB/MAR           | 5                      | 21                   | 16   |
| APR/MAY/JUNE          | 5                      | 13                   | 39   |

GOALS AND ACTUAL NEW CLUBS CUMULATIVE

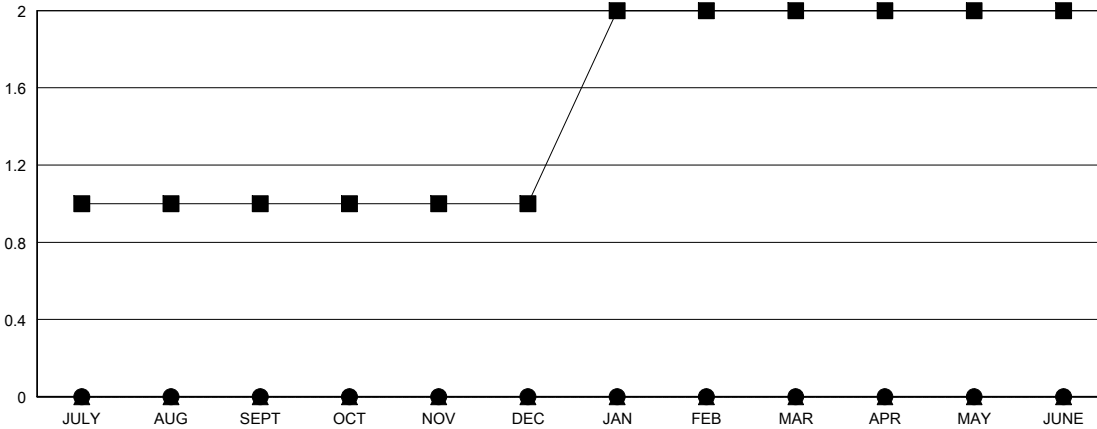

- - CURRENT YEAR GOALS FOR NEW CLUBS
- - CURRENT YEAR ACTUAL NEW CLUBS
- ▲ - LAST YEAR ACTUAL NEW CLUBS

GOALS AND ACTUAL MEMBERS CUMULATIVE

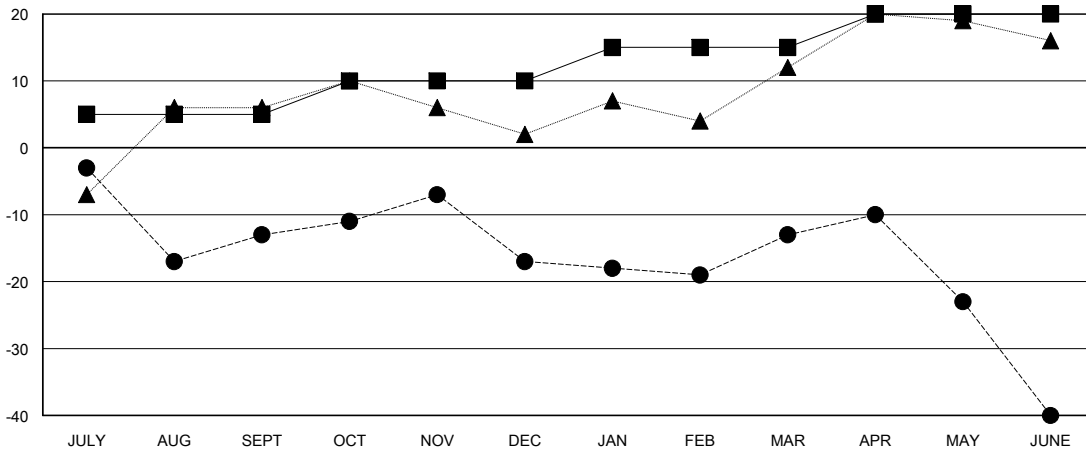

- - MEMBER GROWTH NET GOAL
- - MEMBER GROWTH ACTUAL
- ▲ - LAST YEAR MEMBERSHIP ACTUAL

|  |   |  |
|--|---|--|
| DROPPED CLUBS: 0   | 24 CLUBS OF 37 ADDED 1 OR MORE NEW MEMBERS                | <b>GENDER DISTRIBUTION</b><br>MALE 666 (74.92%)<br>FEMALE 223 (25.08%) |
| <b>DROPPED MEMBERS</b><br>DECEASED 18<br>CLUB CANCELLED 0<br>OTHER 81<br><b>TOTAL 99</b> | <a href="#">CLICK HERE FOR CUMULATIVE MEMBERSHIP DATA</a> | TOTAL FAMILY UNIT MEMBERS 110<br>FAMILY MEMBERS PAYING HALF DUES 56    |